

PEDIGREE CHART

CHART NO. _____

DATE 29 August 1988
 NAME OF PERSON SUBMITTING CHART VIRGINIA LEWIS
 STREET ADDRESS 4752 GRAYWOOD AVE.
 CITY LONG BEACH, CAL. STATE 90808-1019

NO. 1 ON THIS CHART IS
 THE SAME PERSON AS NO. _____
 ON CHART NO. _____

SOURCES OF INFORMATION
 Church and Civil records of
 Steinseltz and Oberseebach,
 Bas Rhin, France.
 Wayne County Court Records
 Church Records, Wayne Co.

1 Michael Haas
 BORN 16 Dec. 1831
 WHERE Oberseebach, Bas Rhin, France
 WHEN MARRIED 21 March 1857
 DIED 19 Jan. 1920
 WHERE Canaan, Wayne Co., Ohio
Maria Ana Sommers
 NAME OF HUSBAND OR WIFE

2 Johann Balthasar Haas
 BORN 14 Oct. 1801
 WHERE Steinseltz, Bas Rhin, France
 WHEN MARRIED 15 Feb. 1831
 DIED 2 Sept. 1886
 WHERE Canaan, Wayne Co., Ohio

3 Salome Andrès
 BORN 13 Oct. 1802
 WHERE Oberseebach, Bas Rhin, Fr.
 DIED 4 Oct 1880
 WHERE Canaan, Wayne Co., Ohio

4 Johann Balthasar Haas
 BORN 1 Aug. 1756
 WHERE Steinseltz, Bas Rhin, Fr.
 WHEN MARRIED Cal 1788
 DIED
 WHERE.

5 (1) Catherina Wenner (1780)
 (2) Maria Elisabetha Haas
 BORN 10 Feb 1764
 WHERE Steinseltz, Bas Rhin, Fr.
 DIED 8 Sept 1826
 WHERE Steinseltz, Bas Rhin, Fr.

6 Adam Andrès
 BORN 18 May 1778
 WHERE Oberseebach, Bas Rhin, Fr.
 WHEN MARRIED 23 Dec. 1796
 DIED
 WHERE

7 Salome Ulrich
 BORN Feb. 1776
 WHERE Oberseebach, Bas Rhin, Fr.
 DIED 24 Jan. 1835
 WHERE Oberseebach, Bas Rhin, FR.

8 Johann Jacob Haas
 BORN 24 Feb 1723
 WHERE Steinseltz, Bas Rhin, FR
 WHEN MARRIED 26 Sept 1754
 DIED 10 Nov 1785
 WHERE Steinseltz, Bas Rhin, Fr
 9 Maria Eva Schopfer
 BORN 8 Dec. 1727
 WHERE Steinseltz, Bas Rhin, Fr
 DIED 24 Nov. 1783
 WHERE Steinseltz, Bas Rhin, Fr.

10 Jacob Haass
 BORN 21 Mar. 1732
 WHERE Steinseltz, Bas Rhin, Fr
 WHEN MARRIED Feb. 1759
 DIED 4 March 1783
 WHERE Steinseltz, Bas Rhin, Fr
 11 Charlotte Margaretha Michael
 BORN 2 Mar. 1741
 WHERE Steinseltz, Bas Rhin, Fr
 DIED
 WHERE

12 Johann Adam Andrès
 BORN Sept 1735
 WHERE Oberseebach, Bas Rhin, Fr.
 WHEN MARRIED 25 Oct 1773
 DIED
 WHERE
 13 Eva Elisabetha Neuhard (2)
 BORN
 WHERE
 DIED
 WHERE

14 Johann Theobald Ulrich
 BORN 16 Nov. 1735
 WHERE Oberseebach, Bas Rhin, FR
 WHEN MARRIED 29 Sept 1766
 DIED
 WHERE
 15 Anna Maria Bernhard
 BORN 21 June 1739
 WHERE Oberseebach, Bas Rhin, FR
 DIED
 WHERE

16 Johann Jacob Haass
 CONT. ON CHART
 17 Anna Catharina Kohl
 CONT. ON CHART
 18 Johann Nickel Schopfer
 CONT. ON CHART
 19 Anna Maria Nies
 CONT. ON CHART
 20 Johann Martin Haass
 CONT. ON CHART
 21 Eva Schopfer
 CONT. ON CHART
 22 Matheus Michael
 CONT. ON CHART
 23 Maria Margaretha Schopfer
 CONT. ON CHART
 24 Adan Andrès
 CONT. ON CHART
 25 Margaretha Graff
 CONT. ON CHART
 26 Henrich Neuhard
 CONT. ON CHART
 27 Susanna Maria Anna Neuhard
 CONT. ON CHART
 28 Johann Michael Ulrich
 CONT. ON CHART
 29 Anna Maria Anthes
 CONT. ON CHART
 30 Johann Adam Bernhard
 CONT. ON CHART
 31 Maria Eva Saum
 CONT. ON CHART

HUSBAND'S NAME Alfred Hatchkiss
 When Born CA 1806 Where New York
 Christened _____ Where _____
 When Died 31 May 1860 Where Canaan Wayne Co Ohio
 When Buried _____ Where Canaan Center Cemetery
 When Married 10 July 1831 Where _____
 Other Wives (if any) _____
 His Father Waitstill Hatchkiss His Mother's Maiden Name Phebe Cowell

Information on this sheet obtained from _____

Alfred Hatchkiss
 (Husband's Full Name)

Sarah Brooks
 (Wife's Maiden Name)

Date _____
 Compiler _____
 Address _____
 City _____
 Virginia Lewis
 4752 Graywood Avenue
 Long Beach, CA 90808

WIFE'S MAIDEN NAME Sarah Brooks
 When Born 18 Jan 1811 Where Amenia New York (Putnam Co)
 Christened _____ Where _____
 When Died 4 Sept 1886 Where Canaan Wayne Co Ohio
 When Buried _____ Where Canaan Center Cemetery
 Other Husb. (if any) _____
 Her Father Ethelred Brooks Her Mother's Maiden Name Sally (Sarah) Brooks

Male or Female	CHILDREN (Arrange in order of birth)	When Born			Where Born		State or Country	Married to	When Married			When Died*			Where Buried		State or Country
		Day	Month	Year	Town or Place	County			Day	Month	Year	Day	Month	Year	Town or Place	County	
	1 William Henry			OCT 1834			New York	Hannah Zuber	19	Oct	1854	9	July	1913		Santa Clara	Cal
	2 George W.			1837 1838	Canaan	Wayne Co	Ohio NEW YORK	Hannah Zuber							Canaan	Wayne Co	Ohio
	3 Emily Gale	20	Nov	1843	Canaan	Wayne Co	Ohio	Thomas Russell	6	Nov	1860	28	Nov	1914	Canaan	Wayne Co	Ohio
	4 Josephine			1845 46	Canaan	Wayne Co	Ohio					13	Sept	1865	Canaan	Wayne Co	Ohio
	5																
	6																
	7																
	8																
	9																
	10																
	11																
	12																
	13																
	14																

*If burial date is known, and not death date, write burial date. Prefix (Bur.)

PEDIGREE CHART

NAME _____

STREET ADDRESS OR P.O. _____

CITY, STATE, ZIP CODE _____

NO. 1 ON THIS CHART IS THE SAME AS NO. _____

ON CHART NO. _____

1 EMILY GALE HOTCHKISS

BORN
WHERE
WHEN MARRIED
DIED
WHERE

NAME OF HUSBAND OR WIFE
THOMAS RUSSELL

NAME OF RECORD OR BOOK WHERE THIS INFORMATION WAS OBTAINED. REFER TO NAMES ON CHART BY NUMBER.

2 SARAH (SALLY) BROOKS

BORN 18 JAN 1811
WHERE
WHEN MARRIED
DIED 4 SEPT 1885
WHERE

3 ALFRED HOTCHKISS

BORN 1803
WHERE
DIED
WHERE

4 ETHEL BROOKS

BORN 1 OCT 1777
30 NOV 1777 BAPT
WHERE CHESHIRE CONN
WHEN MARRIED
DIED
WHERE

5 SALLY GALE

BORN
WHERE
DIED
WHERE

6 WAIT STILL HOTCHKISS JR

BORN 18 MAY 1777
WHERE CHESHIRE
WHEN MARRIED 25 MAY 1800 CHESHIRE
DIED 17 APRIL 1846
WHERE CANAAN, WAYNE CO, OHIO
BURIED

7 PERE COWELL

BORN
WHERE
DIED 1835
WHERE

8 ISAAC BROOKS

BORN 1745
WHERE
WHEN MARRIED
DIED 1797
WHERE

9 JEMIMA WRIGHT

BORN
WHERE
DIED
WHERE

10

BORN
WHERE
WHEN MARRIED
DIED
WHERE

11

BORN
WHERE
DIED
WHERE

12 WAIT STILL HOTCHKISS SR

BORN OCT 1740
WHERE CHESHIRE CONG. CHURCH CHESHIRE CONN
WHEN MARRIED 23 FEB 1764
DIED 16 JUNE 1824
WHERE CAZENOVIA NY

13 EUNICE BRADLEY

BORN 12 DEC 1743
WHERE
DIED
WHERE

14

BORN
WHERE
WHEN MARRIED
DIED
WHERE

15

BORN
WHERE
DIED
WHERE

16 THOMAS BROOKS

CONTINUED ON CHART _____

17 DESIRE BRISTOL

CONTINUED ON CHART _____

18

CONTINUED ON CHART _____

19

CONTINUED ON CHART _____

20

CONTINUED ON CHART _____

21

CONTINUED ON CHART _____

22

CONTINUED ON CHART _____

23

CONTINUED ON CHART _____

24 JAMES HOTCHKISS

CONTINUED ON CHART _____

25

CONTINUED ON CHART _____

26

CONTINUED ON CHART _____

27

CONTINUED ON CHART _____

28

CONTINUED ON CHART _____

29

CONTINUED ON CHART _____

30

CONTINUED ON CHART _____

31

CONTINUED ON CHART _____

HUSBAND'S NAME *William Henry Hatchkins*

When Born *Oct 1834* Where *New York*
 Christened _____ Where _____
 When Died *9 July 1913* Where *Santa Clara Co Calif. probably Los Gatos*
 When Buried _____ Where _____
 When Married *19 Oct 1854* Where *Wayne Co Ohio*
 Other Wives (if any) _____
 His Father *Alfred Hatchkins* His Mother's Maiden Name *Sarah Brooks*

Information on this sheet obtained from

Henry Hatchkins
 (Husband's Full Name)
Hannah Zuer
 (Wife's Maiden Name)

Date _____
 Compiler _____
 Address _____
 City _____ State _____

WIFE'S MAIDEN NAME *Hannah Zuer*

When Born *April 1835* Where _____
 Christened _____ Where _____
 When Died *12 Oct 1920* Where *Santa Clara Co Calif*
 When Buried _____ Where _____
 Other Husb. (if any) _____
 Her Father _____ Her Mother's Maiden Name _____

probably Los Gatos
Henry & Hannah 1910 Census Santa Clara Co, Los Gatos - Ridgewood Town

Called (Sus)

Form P-6 Bag - Punched Family Group Sheet The Everton Publishers, Inc., P. O. Box 368, Logan, Utah. Use Reverse Side for Additional Information.

Male or Female	CHILDREN (Arrange in order of birth)	When Born			Where Born		State or Country	Married to	When Married			When Died*			Where Buried		State or Country
		Day	Month	Year	Town or Place	County			Day	Month	Year	Day	Month	Year	Town or Place	County	
	1 <i>Lyman A</i> ^{<i>Augustine</i>}				<i>Canaan</i>	<i>Wayne Co</i>	<i>Ohio</i>	<i>Laura Ray</i>			<i>1887?</i>	<i>25</i>	<i>July</i>	<i>1915</i>		<i>Alameda Co</i>	<i>Calif</i>
	2 <i>Charles W</i>			<i>Dec 1856</i>	<i>Canaan</i>	<i>Wayne Co</i>	<i>Ohio</i>	<i>Reversed (1910 Census)</i>									
	3 <i>Gertrude</i>				<i>Canaan</i>	<i>Wayne Co</i>	<i>Ohio</i>										
	4 <i>Jessie Bell</i>	<i>29</i>	<i>Dec</i>	<i>1873</i>	<i>Canaan</i>	<i>Wayne Co</i>	<i>Ohio</i>					<i>11</i>	<i>May</i>	<i>1874</i>	<i>Canaan</i>	<i>Wayne Co</i>	<i>Ohio</i> <i>Canaan Center Cemetery</i>
	5																
	6																
	7 <i>Lyman Augustine</i>			<i>1910 Census</i>	<i>Santa Clara Co</i>	<i>San Jose</i>	<i>San Jose Sup.</i>	<i>no children living</i>									
	8 <i>Charles died after 1908 probably</i>				<i>Santa Clara Co</i>	<i>San Jose</i>	<i>San Jose Sup.</i>	<i>1900 census not married</i>									
	9 <i>Gertrude probably never married died</i>				<i>CA 1900</i>	<i>probably Los Gatos</i>		<i>1910 Census Reversed Santa Clara Co - Saratoga Precinct</i>									
	10																
	11																
	12																
	13																
	14																

*If burial date is known, and not death date, write burial date. Prefix (Bur.)

EXTRACT FROM 1860 CENSUS

State OHIO County or Parish WAYNE CO Township, Ward or Beat CAVAAN TWP Post Office CANAAN CENTRE

Index compiled by _____ Extract by _____ Date of Enumeration 16 AUG Publication No. _____ Reel No. 32 805,051

Page	Dwelling No.	Family No.	Names	Age	Sex	Color	Occupation, etc.	Value of real estate	Value of personal property	Birthplace	Married in year	School in year	Cannot read or write	Remarks
123	894	893	HASS, MICHAEL	26	M		FARMER	5,000	700	FRANCE				
			MARY M.	28	F					OHIO				
			GEORGE W	2	M									
			LENORD B.	8 1/2	M									
123	895	894	HASS, BALSER	59	M		FARMER		300	FRANCE				
			SALOMA	58	F					FRANCE				
			SARAH	19	F					OHIO				



1880 Census—United States

Pg 26 Sup Dist. 2 ED 232 line 12

State *Michigan* County *Ottawa* Town/Township *Wright Twp* Call number *T 9 Roll 600*

Page	Dwelling number	Family number	Names	Color	Sex	Age prior to June 1	Month of birth in census year	Relationship to head of house	Single	Married	Widowed	Divorced	Married in census year	Occupation	Other information	Can't read or write	Place of birth	Place of birth of father	Place of birth of mother	Enumeration date
26	239	241	Haas Fredrick	W	M	38		Head	1					Farmer			ohio	alsace	alsace	17 June 1880
			Elizabeth	W	F	39		Wife	1					Keeps house			New York	alsace	alsace	
			Ida	W	F	11		Daug	1	4				attend school			mich	ohio	New York	
			Lillian	W	F	9		Daug	1					attend school			"	"	"	
			Velma	W	F	3		Daug	1								"	"	"	
			Haas George	W	M	75		uncle			1			without occupation			alsace	alsace	alsace	
			macDearman, Joseph	W	M	24		servant	1					farm laborer			mich	New York	New York	

Microfilm T 623 Roll 738

State Michigan
 County Attala

Town/Township Chester Twp
 Date 18 June 1900

Supv. Dist. No. 5 Sheet No. 913
 Enum. Dist. No. 117 line Page No. 90

LOCATION				NAME of each person whose place of abode on June 1, 1900, was in this family	PERSONAL DESCRIPTION										EDUCATION												
Street	House No.	Dwelling No.	Family No.		Relation to head of family	Color	Sex	Month of birth	Year of Birth	Age	Single, married, widowed, divorced	No. of years married	Mother how many ch No. these ch living	Place of birth	Place of birth of father	Place of birth of mother	Year of immigration to U.S.	No. of years in U.S.	Naturalization	Occupation	No. of months not employed	Attended school (months)	Can read	Can write	Can speak English	Home owned or rented	Home owned free or mortgaged
		179	191	<u>Nancy Friedrich</u>	<u>Boarder</u>	<u>W</u>	<u>M</u>	<u>April</u>	<u>1842</u>	<u>58</u>	<u>wid.</u>		<u>Ohio</u>	<u>France France</u>					<u>Retired farmer</u>			<u>Yes</u>	<u>Yes</u>	<u>Yes</u>			

Year 1850

1850-1860 CENSUS OF THE UNITED STATES

(For those who use the Calendar Method of keeping research notes)

Date of Search 2 June 1986

Original Copy

Legibility of Record;

Good Poor

Extract Copy

Microfilm Copy

Printed Copy

Search No. Roll 672

Enclosure No. _____

Call No. _____

Notes: 2nd Ward of Cleveland
21 Aug 1850

Cuyahoga Co, Ohio
Pg 232 B

Place of Enumeration:

Page	Dwelling No.	Family No.	Names	Age	Sex	Color	Occupation, etc.	Value - Real Estate	Value - Personal Property	Birthplace	Married in yr.	School in year	Can't Read or Write	Enumeration Date	Remarks
232B	2044	2226	Noas, George	47	M	W	Drayman	700		Germany					
			Margaret	47	F	W				"					
			George	15	M	W				Ohio		1			
			(Benjamin) Benhet	12	M	W				Ohio		1			

1870 Census—United States

State		County		Town/Township			Post office		Call number										
Michigan		Ottawa Co		Wright Twp			Berlin		593 Roll 697										
Page	Dwelling number	Family number	Names		Age	Sex	Color	Occupation, etc.	Value—Real estate	Value—Personal property	Birthplace	Father foreign born	Mother foreign born	Month born in census year	Month married in census year	School in census year	Can't read or write	Eligible to vote	Date of enumeration
41	307	313	Hoas Benjamin		30	M	W	Farmer	5000	1250	New York	1	1					1	
			Mary		25	F	W	Keeps House			Mich	1							
			William		8	M	W	at school			Mich					1			
			Rosa		1	F	W				Mich								
			Mohay Fred		23	M	W	Farm Labour			Ohio	1	1					1	

Microfilm T-623 Roll 738

State Michigan

County Alcona

Town/Township Whight Date 20 June 1900 Enum. Dist. No. 143 line Page No. 81

Supv. See 25 to 36 Dist. No. 5 Sheet No. 5B

LOCATION				NAME of each person whose place of abode on June 1, 1900, was in this family	PERSONAL DESCRIPTION										EDUCATION														
Street	House No.	Dwelling No.	Family No.		Relation to head of family	Color	Sex	Month of birth	Year of Birth	Age	Single, married, widowed, divorced	No. of years married	Mother how many ch No. these ch living	Place of birth	Place of birth of father	Place of birth of mother	Year of immigration to U.S.	No. of years in U.S.	Naturalization	Occupation	No. of months not employed	Attended school (months)	Can read	Can write	Can speak English	Home owned or rented	Home owned free or mortgaged	Farm or house	# of Farm schedule
		122	123	Wass, Benjamin	H	M	M	Oct	1842	62	M	39	39	New York	France	France				Farmer			Yes	Yes	Yes	O	F	F	1/16
				Mary	W	F	F	Oct	1842	57	M	39	39	Michigan	Ireland	Ohio							Yes	Yes	Yes				

1880 Census—United States

Pg 28 sup Dist 2 ED 232 line 30

State *Michigan* County *Ottawa Co* Town/Township *Wright Twp* Call number *T9 Roll 600*

Page	Dwelling number	Family number	Names	Color	Sex	Age prior to June 1	Month of birth in census year	Relationship to head of house	Single	Married	Widowed	Divorced	Married in census year	Occupation	Other information	Can't read or write	Place of birth	Place of birth of father	Place of birth of mother	Enumeration date
28	261	263	<i>Hoas, George W</i>	<i>W</i>	<i>M</i>	<i>40</i>				<i>1</i>				<i>Farmer</i>			<i>Ohio</i>	<i>Alsace</i>	<i>Alsace</i>	<i>19 June 1880</i>
			<i>Mary A</i>	<i>W</i>	<i>F</i>	<i>30</i>				<i>1</i>				<i>Keeps House</i>			<i>Ohio</i>	<i>New York</i>	<i>New York</i>	
			<i>Charles C</i>	<i>W</i>	<i>M</i>	<i>4</i>				<i>1</i>							<i>Mich</i>	<i>Ohio</i>	<i>New York</i>	

1880 Census—United States

Pg 27 Sup Dist 2 ED 232 line 23

State Michigan County Ottawa Co Town/Township Wright Twp Call number T9 Roll 600

Page	Dwelling number	Family number	Names	Color	Sex	Age prior to June 1	Month of birth in census year	Relationship to head of house	Single	Married	Widowed	Divorced	Married in census year	Occupation	Other information	Can't read or write	Place of birth	Place of birth of father	Place of birth of mother	Enumeration date
27	250	252	Haas, Catherine	W	F	45					1			Keeping House			Ohio	New York	Penn	18 June 1880
			Morris	W	M	21		son	1					farmer			Ohio	Albany	Ohio	
			Sarah	W	F	17		Daug	1					at Home			Mich.	"	"	
			Jane M	W	F	14		Daug	1					attends school			Mich	"	"	
			Minnie	W	F	12		Daug	1					attends school			Mich.	"	"	
			Parker, Charles	W	M	19		Servant	1								Wis	N.Y.	N.Y.	

Microfilm 7623 Roll 722

State Washington

County Asotin Co

Town/Township Sparta Supr Sparta Village Supv. Dist. No. 5 Sheet No. 11B

Date _____ Enum. Dist. No. 103 line Page No. 82

LOCATION				NAME of each person whose place of abode on June 1, 1900, was in this family	PERSONAL DESCRIPTION										EDUCATION													
Street	House No.	Dwelling No.	Family No.		Relation to head of family	Color	Sex	Month of birth	Year of Birth	Age	Single, married, widowed, divorced	No. of years married	Mother how many ch No. these ch living	Place of birth	Place of birth of father	Place of birth of mother	Year of immigration to U.S.	No. of years in U.S.	Naturalization	Occupation	No. of months not employed	Attended school (months)	Can read	Can write	Can speak English	Home owned or rented	Home owned free or mortgaged	Farm or house
		288		HANS Hans, Maria	Head	W	M	Mar	1849	41	M	18	0	Ohio	Germany	Penn				String Butcher	0		yes	yes	yes	0	M	H
		390		Esther	Wife	W	F	May	1861	39	M	18	0	Ohio	Ohio	Kentucky				at school	9	yes	yes	yes				
				Bearward	adopted son	W	M	Aug	1886	13	S			Mich	Mich	Mich				living Butcher	0		yes	yes	yes			
				Rowen, Wm S	boarder	W	M		1875	24	S			Mich	N.Y.	Danada Cory							yes	yes	yes			

1880 Census—United States

Vol ED124
Sheet 6 line 33

2 June 1880 L. W. Koelkenbeck

State New York County Eric Co Town/Township Buffalo Call number T9 Roll 82B

Page	Dwelling number	Family number	Names	Color	Sex	Age prior to June 1	Month of birth in census year	Relationship to head of house	Single	Married	Widowed	Divorced	Married in census year	Occupation	Other information	Can't read or write	Place of birth	Place of birth of father	Place of birth of mother	Enumeration date
6																				
House# 225	39	70	Schmidt, Catharine	W	F	53					1			Milliner			Bavaria	Bavaria	Bavaria	
			Friedrick	W	M	25		Son	1					Clerk US Court			New York	"	"	
			Mary	W	F	28		Daug		1	3			Keeps House			New York	"	"	
			Luise	W	F	23		Daug	1					Milliner			"	"	"	
			George	W	M	19		Son	1					Printer			"	"	"	
			Haas, Friedrich	W	M	34		son in Law		1				Carpenter			"	Alsace	Alsace	
			Friedrick	W	M	5		grand son	1						attended school		New York	New York	New York	
			Emilie	W	F	4		grand daug	1								"	"	"	
			Henry	W	M	2		grand son	1								"	"	"	

17 June 1880 H. N. Woolsey

1880 Census—United States

State *New York* County *Genesee Co* Town/Township *Batavia* Call number *T9 Roll 835*

Page	Dwelling number	Family number	Names	Color	Sex	Age prior to June 1	Month of birth in census year	Relationship to head of house	Single	Married	Widowed	Divorced	Married in census year	Occupation	Other information	Can't read or write	Place of birth	Place of birth of father	Place of birth of mother	Enumeration date
36	307	326	<i>Haas, Frederick</i>	<i>W</i>	<i>M</i>	<i>34</i>				<i>1</i>				<i>Cheese maker</i>			<i>New York</i>	<i>France</i>	<i>France</i>	
			<i>Louisa</i>	<i>W</i>	<i>F</i>	<i>25</i>		<i>wife</i>		<i>1</i>				<i>Keeps House</i>			<i>New York</i>	<i>Germany</i>	<i>Germany</i>	
			<i>Minnie</i>	<i>W</i>	<i>F</i>	<i>1</i>		<i>Daug</i>	<i>1</i>								<i>New York</i>	<i>New York</i>	<i>New York</i>	
			<i>Winnie</i>	<i>W</i>	<i>F</i>	<i>1</i>		<i>Daug</i>	<i>1</i>								<i>"</i>	<i>"</i>	<i>"</i>	
			<i>Funke, Mary</i>	<i>W</i>	<i>F</i>	<i>19</i>		<i>Servant</i>		<i>1</i>				<i>servant</i>			<i>Germany</i>	<i>Germany</i>	<i>Germany</i>	
			<i>Wright, Emma</i>	<i>W</i>	<i>F</i>	<i>17</i>		<i>Boarder</i>	<i>1</i>					<i>teaching school</i>			<i>Ohio</i>			

EXTRACT FROM 1860 CENSUS

State New York County or Parish Oneida Township, Ward or Beat Lee Post Office _____

Index compiled by _____ Extract by _____ Date of Enumeration 2 Aug 1860 Publication No. M 653 Reel No. 825

Page	Dwelling No.	Family No.	Names	Age	Sex	Color	Occupation, etc.	Value of real estate	Value of personal property	Birthplace	Married in year	School in year	Cannot read or write	Remarks
9	70	69	Hass, Frederick	53	M	W	Sailor	700	200	France				
			Margrett	17	F	W	House work			NY	1			
			Frederick S.	14	M	W				NY	1			
			Mary L	12	F	W				NY	1			
			Charles H	10	M	W				NY	1			
			Susan C	8	F	W				NY	1			
			John H	7	M	W				NY				
			Margaret is gone probably died after John H and before Census 1857 to 1860											

Vol 39 ED165
 Sheet 2 line 38
 Blurred Copy

1880 Census—United States

State *New York* County *Lewis Co.* Town/Township *Lewis* Call number *T9 Roll # 858*

Page	Dwelling number	Family number	Names	Color	Sex	Age prior to June 1	Month of birth in census year	Relationship to head of house	Single	Married	Widowed	Divorced	Married in census year	Occupation	Other information	Can't read or write	Place of birth	Place of birth of father	Place of birth of mother	Enumeration date
2	13	14	<i>Haas, Charles H</i>	<i>W</i>	<i>M</i>	<i>29</i>				<i>M</i>				<i>Farmer</i>			<i>New York</i>	<i>Else</i>	<i>Else</i>	
			<i>Ida M</i>	<i>W</i>	<i>F</i>	<i>28</i>		<i>Wife</i>		<i>M</i>				<i>Keeping house at home</i>			<i>Prussia</i>	<i>B-</i>	<i>B-</i>	
			<i>Whilmer C</i>	<i>W</i>	<i>M</i>	<i>1 1/2</i>	<i>June</i>	<i>Son</i>		<i>S</i>							<i>New York</i>	<i>New York</i>	<i>Prussia</i>	
			<i>2 servants</i>																	

Vol 39 ED184
sheet 17 line 24

1880 Census—United States

Village of Constableville 12+13 June 1880

State *New York* County *Lewis Co* Town/Township *West Twin Town* Call number *T 9 Roll # 858*

Page	Dwelling number	Family number	Names	Color	Sex	Age prior to June 1	Month of birth in census year	Relationship to head of house	Single	Married	Widowed	Divorced	Married in census year	Occupation	Other information	Can't read or write	Place of birth	Place of birth of father	Place of birth of mother	Enumeration date
	174	178	<i>Haas, Frederick</i>	<i>W</i>	<i>M</i>	<i>35</i>				<i>1</i>				<i>Shoe maker</i>			<i>New York</i>	<i>Germany</i>	<i>Germany</i>	
			<i>Louisa</i>	<i>W</i>	<i>F</i>	<i>32</i>		<i>Wife</i>		<i>1</i>				<i>Keeping Home</i>			<i>New York</i>	<i>Germany</i>	<i>Germany</i>	
			<i>Emma</i>	<i>W</i>	<i>F</i>	<i>9</i>		<i>Daug</i>	<i>1</i>					<i>at school</i>			<i>New York</i>	<i>New York</i>	<i>New York</i>	
			<i>Alice</i>	<i>W</i>	<i>F</i>	<i>7</i>		<i>Daug</i>	<i>1</i>					<i>at school</i>			<i>''</i>	<i>''</i>	<i>''</i>	
			<i>Haas, Albert</i>	<i>W</i>	<i>M</i>	<i>24</i>		<i>Brother</i>	<i>1</i>					<i>works in Sash fact.</i>			<i>''</i>	<i>Germany</i>	<i>Germany</i>	
			<i>Henry</i>	<i>W</i>	<i>M</i>	<i>30</i>		<i>Cousin</i>	<i>1</i>					<i>Prop. of Sash fact.</i>			<i>''</i>	<i>''</i>	<i>''</i>	



Texas Divorce Index, 1968-2002

Name: **Don B Russell**Estimated birth
year: **abt 1934**Age: **42**Spouse's name: **Vera E [Russell]** *MOULTON (MAIDEN NAME)*Spouse's
Estimated Birth
Year: **abt 1935**Spouse's Age: **41**Divorce Date: **7 Jun 1976**Marriage Date: **23 May 1953**Number of
Children: **2**County: **Ward**



Texas Divorce Index, 1968-2002

Name: **Don B Russell**

Estimated birth year: **abt 1935** 9 OCT 1935

Age: **54**

Spouse's name: **Martha K [Russell]** RIGHT (2)

Spouse's Estimated Birth Year: **abt 1944**

Spouse's Age: **45**

Divorce Date: **7 Apr 1989**

Marriage Date: **18 Jun 1976**

Number of Children: **1**

County: **Ward**



Texas Marriage Collection, 1814-1909 and 1966-2002

Name: **Don B Russell**

Gender: Male

Marriage Date: 9 Jan 1999

Estimated birth
year: abt 1935

Age: 64

Spouse: Barbara Atwood

Spouse gender: Female

Spouse Est Birth
Year: abt 1947

Spouse Age: 52

Marriage County: Lubbock

Marriage State: Texas

Source: Texas Marriage Index, 1966-2002

FATHER'S NAME DON BROOKS RUSSELL
When Born 9 OCT 1935 **Where** PYOTE, PECOS CO, TEXAS
When Died _____ **Where** _____
When Buried _____ **Where** _____
When Married 23 MAY 1953 **Where** _____
or Wives MARTHA KNIGHT (M) 1977 ADOPTED TEARSAA
and **Father** THOMAS MICHAEL RUSSELL **His Mother's Maiden Name** MARIE LOOK

Information on this sheet obtained from
 DIVORCED 1977
 AUNT MARIE IN CALIF 1955 1/2
 SERVED IN NAVY KOREAN

DON BROOKS RUSSELL
 (Husband's Full Name)
VERA E MOULTON
 (Wife's Maiden Name)

S MAIDEN NAME VERA E MOULTON
When Born _____ **Where** _____
When Died _____ **Where** _____
When Buried _____ **Where** _____
or Husband _____ **When Married** _____
Father _____ **Her Mother's Maiden Name** _____

DIVORCED 7 JUNE 1976
 WARD CO, TEXAS

Date _____
Compiler _____
Address _____
City _____ **State** _____

Age or Sex	CHILDREN (Average in order of birth)	When Born			Where Born		State or Country	Married to	When Married			When Died			Where Buried		State or Country
		Day	Month	Year	Town or Place	County			Day	Month	Year	Day	Month	Year	Town or Place	County	
1	VICKIE																
2	SANDY																
3																	
4																	
5																	
6																	
7																	
8																	
9																	
10																	
11																	
12																	
13																	
14																	

Marking 100

Students, Grace Garver celebrate the number

By **BARB LIMBACHER**
T-R Staff Correspondent

STRASBURG – Wednesday was the 100th day of school at Strasburg Elementary, and by the time classes dismissed, ones and zeros were dancing in students' heads.

The 100-day countdown began on the first day of school. However, the celebration was delayed from its original schedule by a few days because of school cancellations caused by the cold, snowy, icy weather of January.

To kick off the celebration, students strolled through the zeros of a large number 100, made from plywood and furnished by 1st-grade teacher Krissy Toland.

Students wore "It's Day 100" badges and brought bunches of 100 items from home.

"One Hundred Monkeys" was read by 100-year-old Grace Garver.

A retired teacher who lives in Strasburg, Mrs. Garver, who celebrated her birthday in December, said she enjoyed being back in school and reading to 170 students in kindergarten through 2nd grades.

Outside teacher Karen Wallick's 1st-grade classroom was a mural of 100 monkeys in trees made by the students.

In other activities of the day, students heard more stories about 100s, made marshmallow and toothpick sculptures, glued fruit loops on the number 100, counted to 100 by ones, twos, fives and 10s and put 100-piece puzzles together.

Wallick, Toland and fellow 1st-grade teacher Diane Donahue, kindergarten teachers Glenna Haswell and Rebecca Horn and 2nd-grade instructors Pat Beechy and Theresa Schroder got into the act by wearing 100 scatter pins, 100 beads on a necklace, 100 bows and 100 safety pins.



T-R Pat Burk

Grace Garver of Strasburg fields questions from students at Strasburg Elementary after reading to them as part of the activities marking the 100th day of school Wednesday. Garver is 100 years old.

At the conclusion of the celebration students gobbled down 100 cupcakes that had been topped with 100 candles for their participation and enthusiasm during the day.

*Grace
Miller Garver*

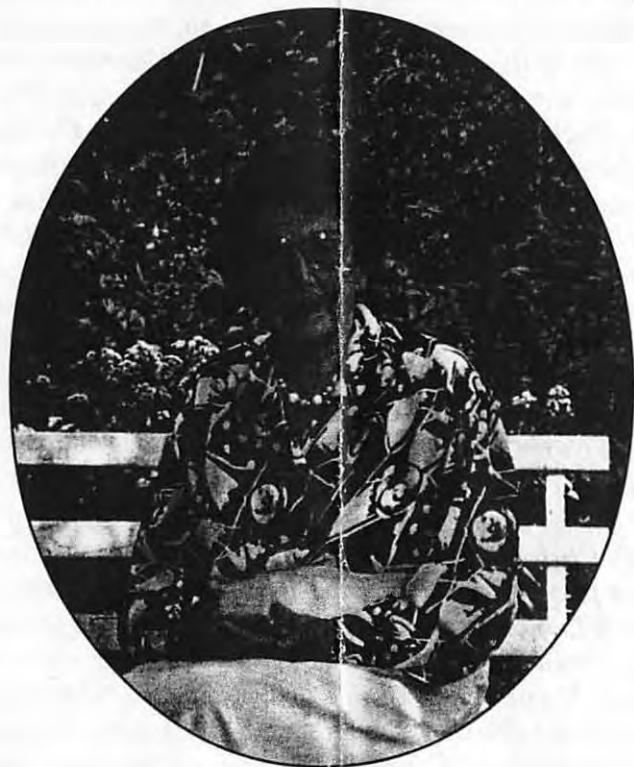

*100 Years of
Gracious Living*

Grace Miller Garver

"An American Century"

Grace Edith was born 6 December 1898 to Zeno and Dora Miller on a farm in Canaan Township, Wayne County, Ohio. Her mother died when she was three and at the age of twelve Grace went to live with her paternal grandparents, Michael and Catherine Miller, in Creston, Ohio. She graduated from Creston High School in 1917, attended Wooster College and Ohio University and taught school for six years before her marriage to John B. Garver of Strasburg on 21 June 1923. Formerly a member of the Jackson Presbyterian Church, Grace joined the Strasburg United Brethren Church shortly after her marriage. In 1925 the church choir was organized with Grace as the director; she continued in that capacity for over sixty years. She worked in the children's departments of the church and at different times was teacher of the women's Otterbein Class. She was active in many community organizations. In 1929 Grace assisted in starting the first Kindergarten, Strasburg Schools. She was a charter member of the Women's Club of Strasburg. She was also a charter member and past president of The Ladies Auxiliary to Charles Hofer American Legion Post No. 522. Grace was active in musical circles, including being a seventy year member of the McDowell Music Study Club. As a charter member and later member of the Board of Directors, she was active in organizing the Tuscarawas County Philharmonic Society. She also performed as soprano co-soloist with the Tuscarawas County Philharmonic Orchestra. Grace was past county president of the Parent Teachers Association, a member and past Worthy Matron of Cypress Chapter No. 540, Order of the Eastern Star, and Deputy Grand Matron of District 14, O.E.S. With her husband, she was a charter member of the Strasburg Dramatic Club, playing a lead role in "January Thaw." She

was active in the Republican Party and attended the Republican National Conventions in 1956 and 1960 with 16th District Delegate and husband, John Garver. After John's retirement in 1962 from the Garver Bros. Company store they enjoyed traveling, fishing, and gardening together. John died in 1983 at the age of eighty-seven. In 1978 she was honored as Sesquicentennial Queen of Strasburg's 150th anniversary. In 1992, Grace was recipient of the Strasburg United Methodist Church AGAPE Award.

Grace is the mother of three children, Elizabeth Garver Jolie, Jo Garver Bichsel, and John B. Garver, Jr. She has thirteen grandchildren and twenty-six great-grandchildren.

At 100, she continues her active life, enjoying family and friends. Her many talents, wonderful disposition, and joy in finding goodness and beauty in the world, have been an inspiration to all who know her.

Grace Garver's love of life is exemplified in the following poetic lines by Angela Morgan:

To be alive in such an age!
Give thanks with all thy flaming heart,
Crave but to have in it a part —
Give thanks and clasp thy heritage —
To be alive in such an age!

G
MIL
USN
32

The United States Naval Academy Alumni Assn.,
Inc.

Register of Alumni - Graduates and former
Naval Cadets and Midshipmen, 84th edition.

(Annapolis, MD The Association, pub c1969
pub)

pp I-CCL + 657pp + unpag + pp 1-68 27cm advert-
isements alumni register alphabetical locator
register by class 1846-1968 zip code prefixes
geographical locator

- 1. Naval Academy - United States - Alumni register
 - 2. United States Naval Academy - Alumni register
- I. T II. Register of Alumni 1845-1969
581 6633

5-18-17 on shelf

#2652 Dec 1969 \$1.00

Entered 5-18-17
Lobbie

These were done on the computer by Lobbie and were not on -
By 3/21/2011

G
MIL
WWI
35.3

Joint War History Commissions of Michigan and
Wisconsin

The 32nd Division in the World War 1917-1919.

(Madison, WI Wisc War Hist Comm c1920 pub)

unpag + pp 4-319 + unpag 28cm intro contents
illus maps abbrevs and military terms

- 1. World War I - 32nd Division - History I. T

#19,540 Sept. 1999

\$ Donor: Anonymous

588 8426

on shelf already add entered

G
OVSZ
12

Schmidt, Seth T., ed Tracy Headlight-Herald
The Front Page. Tracy, Minnesota newspapers
from 1890 to 1990.

(Tracy, MN Tracy Publishing Co. c1990 pub)

unpag + pp 5-190 37cm foreword illus
newspapers

- 1. Minnesota - Tracy - Newspapers
 - 2. Minnesota - Lyon County - Newspapers
- I. T

#17,054 Aug. 1996

Donor: Ray Terriquez

586 2199

on shelf

add

checked + re-checked re-check
6/26/17

Binder Name

Contents

Earl Russell

photocopies related to Wooster HS (OH?) basketball & baseball ②
England → Canada emigration. Good but general info.

Canada Info

Russell Assorted Info. Mary Ann Guillet, Sarah E. Stouffer. Fam Group Records
Extract from 1910 Census for Robt Guillet

^{Also} Russell - England. Copies of man. reg. from Whitby, pp 94-~~97~~; 108-~~115~~ 160. Notes
from microfilm rolls re York, England. Envelope: court records
from Northumberland, England. Printout of marriage records
in Toronto, Ont, CA 1858-1869, pp. 124, 88

Thos. Russell, Ohio. Copies of cards, photos, fam tree of Thos. M. Russell. Fam.
Group Rec. for Russells. Obits. Photocopies of newspaper pages,
city directory pages (Wooster, Wayne Cty, OH).

Russell Census. Census summary 1790-1930 of Russells of Wayne
County, OH. Tabs separate offspring & their households.

G
OVSZ
66

El Paso de Robles Area Historical Society
Centennial Family Memories 1889-1989.

(Paso Robles, CA The Daily Press, pub 1989)

160pp 34cm illus dedication maps centennial activities families index p. 13

1. California - San Luis Obispo County - Family history
 2. California - Paso Robles - Family history
- I. T

586 7149 ✓

#17,535 March, 1997
Donor: Jackie Jones

X 3-18-17
on shelf

G
OVSZ
72

U.S. Department of Census
1890 U.S. Census - Alphabetical List of Towns, Counties and Populations.

(U. S. Government Publication nd)

unp + pp 459-565 36cm towns and counties alphabetical by state AL-WY plus Canada and Newfoundland

1. United States - Census, 1890
 2. Canada - Census, 1890
- I. T

#17,605 May, 1997
Donor: Walter and Mrs Dale Forbes 586 8337 ✓

X
"

G
OVERSIZE
88

Western Pennsylvania Genealogical Society
Atlas of the City of Pittsburgh, Pennsylvania, 1911 With New and Old Ward Numbers and Street Name Guide.

(Pittsburgh, PA priv pub c1992 author orig pub 1911 by Pittsburgh Map Co)

unp + pp ii-vi + pp 7-50 + unp 38cm contents intro map of wards ward maps list of streets, avenues, alleys, etc

1. Pennsylvania - Pittsburgh - Atlas I. T

#23,441 Oct, 2006
Donor: Phyllis Nordstrom 991 0598

X
"
Checked & re by BMM 6-26-2017

Binder Name(s)
Haas CENSUSES

Contents
Ohio 1860, 1850,
Michigan 1880, 1900, 1860, 1870
NY. 1850-1880

①

-
- Registers of the Births, Marriages
& Deaths of the Eglise Francaise
de Nouvelle York (Wittmeyer)
1688-1804
- photo copy of book, 189 pp + index
-
- Various Clippings: Three Va. Counties, map of Stark Cty (OH?), Family Tree Magazine
No title excerpts (9/95); Ct Nutmegger 6/95, pp 28-31;
-
- Haas-Trudy Research
- Maps of France (copies); Fam Rec Sheets of Haas, Pfoerter,
typed Hist. of Haas family; passenger list extract, letters.
-
- "Questing Heirs" 1981-88;
part of 1989.
- Newletters of the Questing Heirs Gen Soc. of Long
Beach, CA.
-
- Snell family
- Marriage lists, obits, Fam. Rec Sheets; printouts from censuses
probably worth keeping (scanned)
-
- Brooks
- lineage, FR sheets, nearly illegible copies of Bible records, Will of
Jacob Brooks, Death cert of Helen J. Brooks, Obits, Fam Group sheets
Brooks et al, photos
-
- Harley Russell
- census & other records for Shakeley; newspaper clips; obits; handwritten
extract of 1900 census page Wayne Cty, OH. Report of missing per-
son excell. Russell Angelo, Dec 1948
-
- Oakhill Cemetery,
old section
- Wayne Cty, OH. Remembrance Hist @ Wooster Cemetery 1806-1976.
-
- Partial road map of Alsace. Hand written transcriptions births, marriages, deaths for Haas, Steinberg,
Baethasar et al. census extract sheets Oneida Cty, NY 1850. FG sheets

She was a member of Wooster Post, American Legion.

For the past four years, as a representative of the United States department of agriculture, stationed at Amherst, Mass., where the state agricultural college is located, Miss Swartz has been in charge of the organization of agricultural departments in schools. Prior to the war she was a high school teacher.

She is survived by her father and mother, one sister, Dr. Mary Swartz Rose of New York City, and one brother, Paul Swartz, of New York City.

OBITUARY

George O Snell was born May 25, 1856, in Canaan township, Wayne county, Ohio. He was the youngest child of 13 children born to Jacob and Margaret Snell.

In early infancy he was given to the Lord in Holy baptism. In his boyhood he attended the confirmation class where he might learn more concerning his Saviour and to prepare himself for membership in the Canaan Evangelical Lutheran church. He remained a faithful member of this church throughout his sojourn here upon this earth.

THE MARKETS

WOOSTER MARKETS (Buying Prices)

Wheat	45c
Oats	36c
Corn, per cwt	80c
Wooster oil	99c
Lard oil	80c

Eggs	15c
Butter, fancy	30c@32c
Chickens	15c@20c

CHICAGO LIVESTOCK MARKET
HOGS—Receipts 45,000; market 10c to 25c lower, top \$7.60.

CATTLE—Receipts 17,500; market steady to strong.

CALVES—Receipts 2,500; market steady.

SHEEP—Receipts 12,000; market c higher.

ST. LOUIS LIVESTOCK MAR-

Here's the Prince of Wales, all dolled up in plaid kilties, presenting Col. C. J. Johnstone, county scout commissioner of Moreyshire, with the highest scout decoration, the silver wolf. Colonel Johnstone is 84 years old. During the Prince of Wales' visit to Scotland he completed a busy program, including attendance at the dedication of the scout memorial to the late Lady Maud Lawson.

Mr. Snell loved his Saviour and consequently his church. This was manifested by his faithful and earnest interest in the preaching of God's Word. This Word stood him in good stead unto the end and brought him comfort. He fell asleep truly, with the blessed hope of salvation realized in his heart.

He was united in the bonds of Holy matrimony Oct. 24th, 1883, to Margaret Fetzer, by the Rev. E Garber Williams. To this union there were born two daughters, Nora L. Mrs. Coffman, deceased, and Mary L. Mrs. James Miller of Nankin, O. His wife preceded him in death 33 years ago.

About a year ago Mr. Snell's health began to fail. His condition gradually became worse, until he was finally called, rather suddenly, to his rest, June 25th, 1931, reaching the ripe old age of 75 years and one month.

He leaves mourning his death, one daughter, eight grandchildren and one great grandchild and many friends.

The relatives wish to cordially thank all the neighbors and friends

who so willingly gave their help during their bereavement.

As a tribute to Mr. Snell we may repeat the words of St. Paul, as they are recorded in II Tim. 4: 7-8: "I have fought a good fight, I have finished my course, I have kept the faith; henceforth there is laid up for me a crown of righteousness, which the Lord, the righteous judge shall give me at that day, and not to me only, but unto all them also that love his appearing."

Fined \$100 And Costs on Liquor Law Charge

Pleading guilty to a charge of possessing intoxicants, Adolf Tenary living near Fredericksburg, was fined \$100 and costs today in probate court before Judge U S Saunders. He was unable to pay the fine and was returned to jail. Tenary was arrested Saturday night by Deputies Keiner, Nauman and Manson.

Millersburg News Events

Fink Funeral

The funeral of Howard Fink, 69, will be held from the Elliott Funeral home this afternoon and burial in Oak Hill cemetery. He died Saturday in Canton at the home of his daughter. He is survived by

Mount Vernon and Mrs. B. H. Workman of Danville, were Sunday guests of Mr. and Mrs. John Workman.

Mr. and Mrs. Ed Travis of Cleveland, spent the past week with her parents, Mayor and Mrs. G. A.

ener Grace Garber Bowers; Mrs Doris Fetzer Ruth Bowers; Mrs William Zarle, Mrs Russell Shearer Mrs Ralph Neman, Mrs Charles Graber, Misses Esther Haas, Miss Ildryth Mosley.

Others will be enlisted as needed.

At the first session this morning 160 children enrolled in the Bible school. All children from 10 to 12 years are urged to attend the school.

PLAN SCHOOL REUNION

The members of the Anderson school are planning a school reunion to take place soon. Anyone who is interested in the reunion should bring their suggestions to the home of P. C. Lehmon who lives directly east of the Anderson school house. All are asked to bring their suggestions Friday evening, July 17.

SECURE BALL FIELD

The Krenger Shoe Fixers, Orrville's baseball team, has secured a place to play their home games. Tom Rice has donated for their use the Riceland Ball Field where all of the home games of this team



MONDAY 13 JULY 1931

hom
visit
Girel
Th
Woo
H S
stree
Mr
ly s
port
vena
ver's
ley
visit
"S
Nath
anno
for t
Ma
Prot
derft
GLO
Mad
stay
pore
Does
past
Try
It.

MEMOIRS OF THE MARVIN & YOUNG FAMILIES

Robert F. Mehrling

This is a portion of the memoirs of Angeline (Mrs. William L.) Long, nee (Sarah) Angeline Young written in her own hand at her home in Columbus, Ohio, on January 29, 1930, at the request of her daughter, Gertrude Rang. The original is now in possession of Mrs. Rang's granddaughter, Laura Wilson, of Santa Fe, New Mexico. Mrs. Long was the granddaughter of Stephen and Sarah B. Marvin and great granddaughter of Isaac and Hannah Marvin whose families settled in Shelby, Ohio in 1818.

MARVINS

"My grandfather, Mr. Stephen Marvin, and my grandmother, Sarah Burr _____, were married, April 5, 1818, in Connecticut at Saugatuck, a suburb of Bridgeport. Grandfather was twenty one and Grandma would be eighteen her next birthday in June. They immediately started on their wedding journey with an ox team carrying their worldly goods. My great grandmother, Deborah Burr Moyer, came with them. My great uncle, Silas and his wife, Judy, also. I am almost certain grandfather's father and mother came in the same party. There were three other families in the group of pioneers, the Wilsons, Whitneys and Smileys. They were six weeks making the trip. The last twenty miles they had to cut their road through the then wilderness in Ohio to the present site of Shelby, Sharon Township, Richland County. Great Uncle Silas settled on a place two miles east of Shelby. I also think my great grandfather had his farm perhaps a quarter of a mile east of Uncle Silas. I remember visiting these two farm homes when I was four years old. At that time Uncle Hiram Marvin lived there and they always spoke of it as the old Marvin place. My mother, Angeline Marvin, was the first white child born in Sharon Township. She was born, March 10, 1819. There were twelve other children born to this couple, namely: Burr, Charles, Daniel, Eleanor, Edwin (these two died very young), Hiram, Jane, Ellen, John, Laura, George, and Emily. The rest grew up. Several lived to an old age--past eighty. My grandfather was a tanner and shoemaker as well as a good farmer. He carried on all three of these trades. Grandmother Marvin was so sweet and kind every one loved her. She lived to her seventy eighth year.

"My great grandmother was Deborah Burr, a full cousin of the famous (or infamous, as you will) Aaron Burr. She was a woman of determined character and versatile attainments--was well educated, a tasteful milliner. She taught school several years at Milan, Ohio. My mother spent quite some time with her grandmother to have the advantage of the school there. Either Mr. Wilson or my grandfather built the first large frame house in Shelby. I think grandfather's was first. He put twenty-five thousand bricks in the chimney. There was a wide fire place in the kitchen that would take a six foot back log. There was a brick oven built in at the side. There were two other fire places on the first floor, three more on the second. The house was built in 1833. Uncle Silas was a cabinet maker and he supplied most of the furniture. The half of the upper floor was partitioned with folding doors so it could be used as a ball-room or for community gatherings. The home still stands at 57 N. Gamble at Shelby, Ohio.

"Uncle Daniel went to California in the Gold Rush. I guess he didn't get much gold. He and Uncle George were seriously wounded in the Civil War at the Battle of Stone River. In 1868, my grandparents reached their fifty years of wedded life and held open house for three days. There was ample entertainment for all comers. My grandfather died the following August of an acute illness."

YOUNGS

"Downing Howard Young, my father, was born in West Virginia. When he was two years old the family came to Holmes County, Ohio. He had seven sisters and nine brothers. He loved his mother but did not get along well with his father. He was a delicate boy as regards to health, perhaps his mother shielded him. His father, having such a family to provide for, may not have had enough love and patience to encompass them all. My father ran away from home when he was sixteen years old and made his own living from then on. Having had but six months in school but being ambitious and observing, he became very well educated. He was admitted to the Bar when still a young man. The earliest account of his family origin, that there were two boys left orphans, George and Charles Young--just where I don't remember having heard. One boy was brought up by a Welsh family. I think it was Charles was adopted by a Scotch family. Father was from the Scotch branch. His maternal grandmother was Bridget Brannon, born in County Down, Ireland. That's all I know so far. Of his own brothers and sisters, I knew two sisters and one brother. Aunt Phoebe Wagner came to visit us a few times in New Haven. She

MEMOIRS OF THE MARVIN AND YOUNG FAMILIES

had one son; he married and lived near Greenwich, Huron County, several years. Her two daughters died young. I've forgotten this cousin's given name. He and his wife came to see us at New Haven several times. Once they came bringing with them a young girl named Laura Critchfield. She was a granddaughter of father's brother, Lemuel. She had a striking resemblance to Ella Howard, my sister Mira's only daughter. I never saw her again. Father's brother Wesley, visited us at New Haven--a nice old man with a young second wife. About the year 1865 or 6 one of Uncle Wesley's sons, Nathan Young, an ex-Civil War veteran, with his wife and two pretty little girls came to New Haven to live. He bought the house opposite where Aunt Cele lived, built a shop and set up in the harness business. They lived there about ten years. We always enjoyed their company. They had another little girl in N.H. named Grace. After leaving they had a boy and three other girls. We've always kept in touch with that family.

"Father's sister, Elizabeth, lived several years with father and mother, until she married Joseph Ruckman. I might mention here that father took care of his mother in her last days. She died at his home in Shelby. Aunt Elizabeth Ruckman lived on a farm south of Plymouth with her family of ten children, only five miles from our New Haven home. So we knew them well.

"Father and mother were married, September 4, 1837. He was just twenty-one and she was past eighteen years. Downing Howard Young and Angeline Marvin--their children:

Hersilia Josiphene	November 17, 1838
Mary Ayers	April 7, 1840
Elmira Abigail	May 3, 1841
Samuel Hinkley	August 25, 1842
Henry St. John	October 18, 1843
Andrew Jackson	February 6, 1845
Downing Howard	October 7, 1846
Stephen Marvin	March 27, 1848
Daniel Sherwood	June 1851
Sarah Angeline	August 1855
Grace	March 11, 1865

Father Young was born 1816."

Robert F. Mehrling
6084 Stanbury Road
Parma, OH 44129

Mr. Mehrling's chart was published in the Report--Summer issue
1980 (Vol. XIX) pg. 91.

* * * * *

DEATHS IN MESOPOTAMIA, TRUMBULL COUNTY, OHIO--1877-1878

Western Reserve Chronicle

Reynolds	, Job, Sr.	August 4, 1877	aged 89 years
Barb	, Infant son of G. P.	August 4, 1877	1 month
Bundy	, Silas A.	August 10, 1877	48 years
Regel	, David	September 2, 1877	54 years
Beard	, Mrs.	September 12, 1877	78 years
Belden	, William	September 20, 1877	31 years
Coombs	, Hattie	October 19, 1877	20 years
Laird	, Andrew	November 29, 1877	81 years
Holbrook	, Ralph	December 28, 1877	81 years
Trall	, Margaret	December 30, 1877	35 years
Easton	, Joseph	February 28, 1878	80 years
Barker	, Carrie(bur. Windsor, O.)	March 11, 1878	13 years
Laird	, Mrs. Angeline	March 26, 1878	39 years
Parish	, Oscar S.	July 28, 1878	30 years
Atwood	, Mrs. Refena	September 30, 1878	64 years
	buried in Middlefield, OH.		
Long	, Benjamin d. Middlefield	April 30, 1878	75 years
	buried South Cemetery, Mesopotamia, O.		
Nye	, Little son of M. G.	June 7, 1878	4 years
	Of Garrettsville, O. died at his grandfather's here & buried here.		

* * * * *